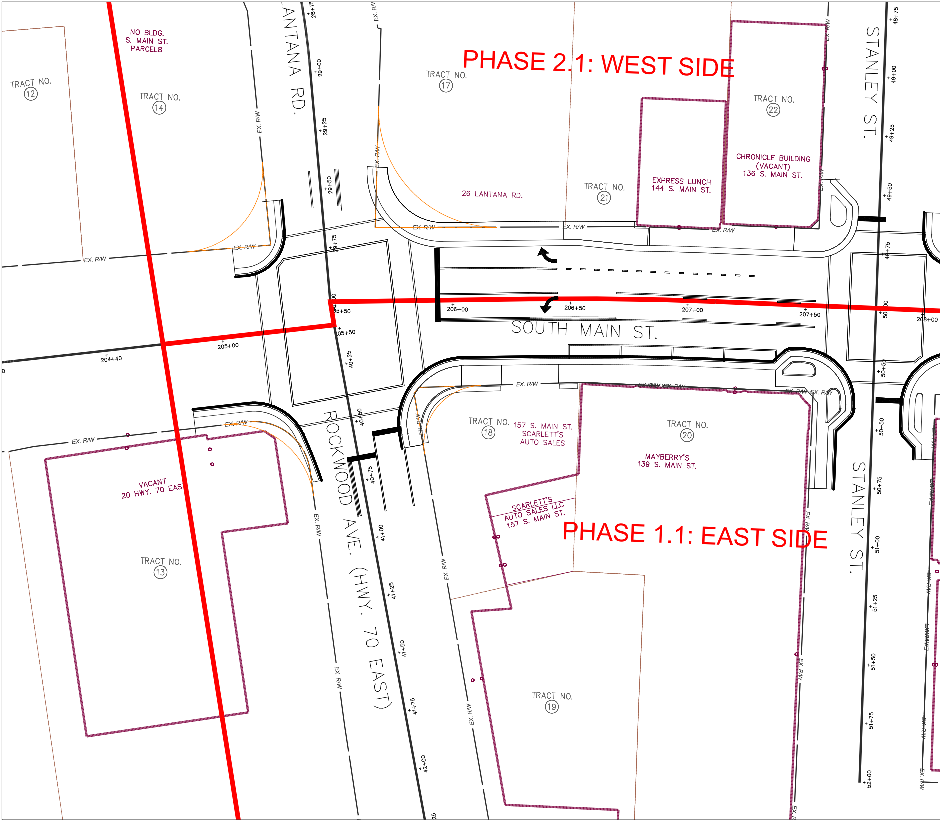
PHASE 2.1: WEST SIDE
PHASE 1.1: EAST SIDE
NO BLDG.
S. MAIN ST.
PARCEL8
TRACT NO. 12
TRACT NO. 14
TRACT NO. 17
26 LANTANA RD.
TRACT NO. 21
EXPRESS LUNCH
144 S. MAIN ST.
TRACT NO. 22
CHRONICLE BUILDING
(VACANT)
136 S. MAIN ST.
LANTANA RD.
STANLEY ST.
SOUTH MAIN ST.
ROCKWOOD AVE. (HWY. 70 EAST)
VACANT
20 HWY. 70 EAST
TRACT NO. 13
TRACT NO. 18
157 S. MAIN ST.
SCARLETT'S
AUTO SALES
SCARLETT'S
AUTO SALES LLC
157 S. MAIN ST.
TRACT NO. 20
MAYBERRY'S
139 S. MAIN ST.
TRACT NO. 19
EX. R/W
28+75
29+00
29+25
29+50
29+75
204+40
205+00
205+50
206+00
206+50
207+00
207+50
208+00
40+25
40+50
40+75
41+00
41+25
41+50
41+75
42+00
48+75
49+00
49+25
49+50
49+75
50+00
50+50
50+75
51+00
51+25
51+50
51+75
52+00

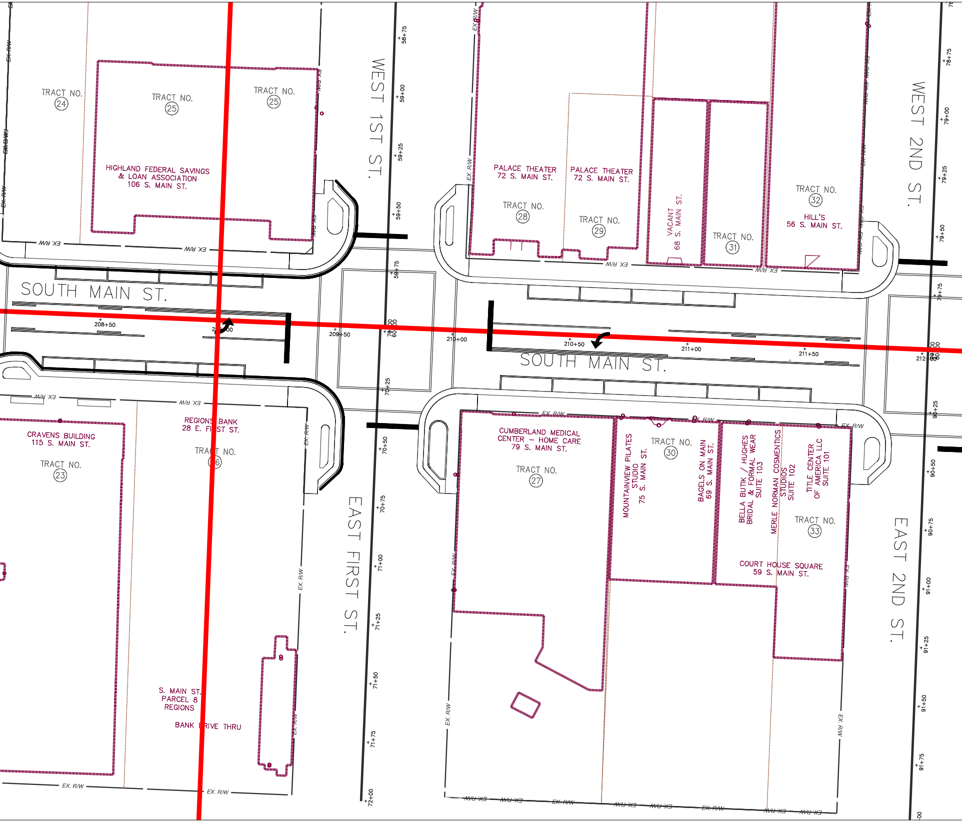
TRACT NO. 24
TRACT NO. 25
TRACT NO. 25
HIGHLAND FEDERAL SAVINGS & LOAN ASSOCIATION 106 S. MAIN ST.
WEST 1ST ST.
PALACE THEATER 72 S. MAIN ST.
PALACE THEATER 72 S. MAIN ST.
TRACT NO. 28
TRACT NO. 29
VACANT 68 S. MAIN ST.
TRACT NO. 31
TRACT NO. 32
HILL'S 56 S. MAIN ST.
WEST 2ND ST.
SOUTH MAIN ST.
SOUTH MAIN ST.
208+50
209+50
210+00
210+50
211+00
211+50
EX. R/W
CRAVENS BUILDING 115 S. MAIN ST.
TRACT NO. 23
REGIONS BANK 28 E. FIRST ST.
TRACT NO. 26
S. MAIN ST. PARCEL 8 REGIONS
BANK DRIVE THRU
EAST FIRST ST.
CUMBERLAND MEDICAL CENTER – HOME CARE 79 S. MAIN ST.
TRACT NO. 27
MOUNTAINVIEW PILATES STUDIO 75 S. MAIN ST.
TRACT NO. 30
BAGELS ON MAIN 69 S. MAIN ST.
BELLA BUTIK / HUGHES BRIDAL & FORMAL WEAR SUITE 103
MERLE NORMAN COSMETICS STUDIOS SUITE 102
TITLE CENTER OF AMERICA LLC SUITE 101
TRACT NO. 33
COURT HOUSE SQUARE 59 S. MAIN ST.
EAST 2ND ST.
58+75
59+00
59+25
59+50
59+75
70+25
70+50
70+75
71+00
71+25
71+50
71+75
72+00
78+75
79+00
79+25
79+50
79+75
90+25
90+50
90+75
91+00
91+25
91+50
91+75

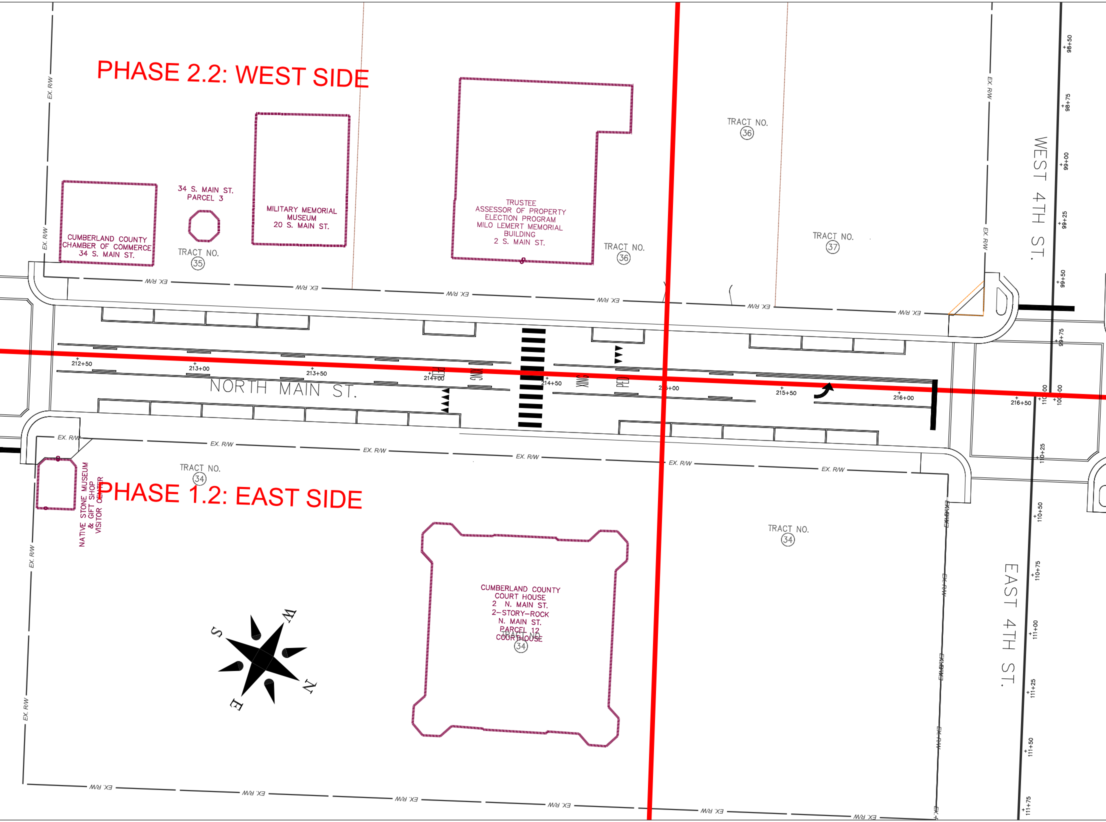
PHASE 2.2: WEST SIDE
PHASE 1.2: EAST SIDE
CUMBERLAND COUNTY CHAMBER OF COMMERCE 34 S. MAIN ST.
34 S. MAIN ST. PARCEL 3
TRACT NO. 35
MILITARY MEMORIAL MUSEUM 20 S. MAIN ST.
TRUSTEE ASSESSOR OF PROPERTY ELECTION PROGRAM MILO LEMERT MEMORIAL BUILDING 2 S. MAIN ST.
TRACT NO. 36
TRACT NO. 36
TRACT NO. 37
WEST 4TH ST.
EX. R/W
212+50
213+00
213+50
214+00
214+50
215+00
215+50
216+00
216+50
PED
XING
NORTH MAIN ST.
TRACT NO. 34
NATIVE STONE MUSEUM & GIFT SHOP VISITOR CENTER
CUMBERLAND COUNTY COURT HOUSE 2 N. MAIN ST. 2-STORY-ROCK N. MAIN ST. PARCEL 12 COURTHOUSE
TRACT NO. 34
TRACT NO. 34
N
S
E
W
EAST 4TH ST.
98+50
98+75
99+00
99+25
99+50
99+75
100+00
110+00
110+25
110+50
110+75
111+00
111+25
111+50
111+75

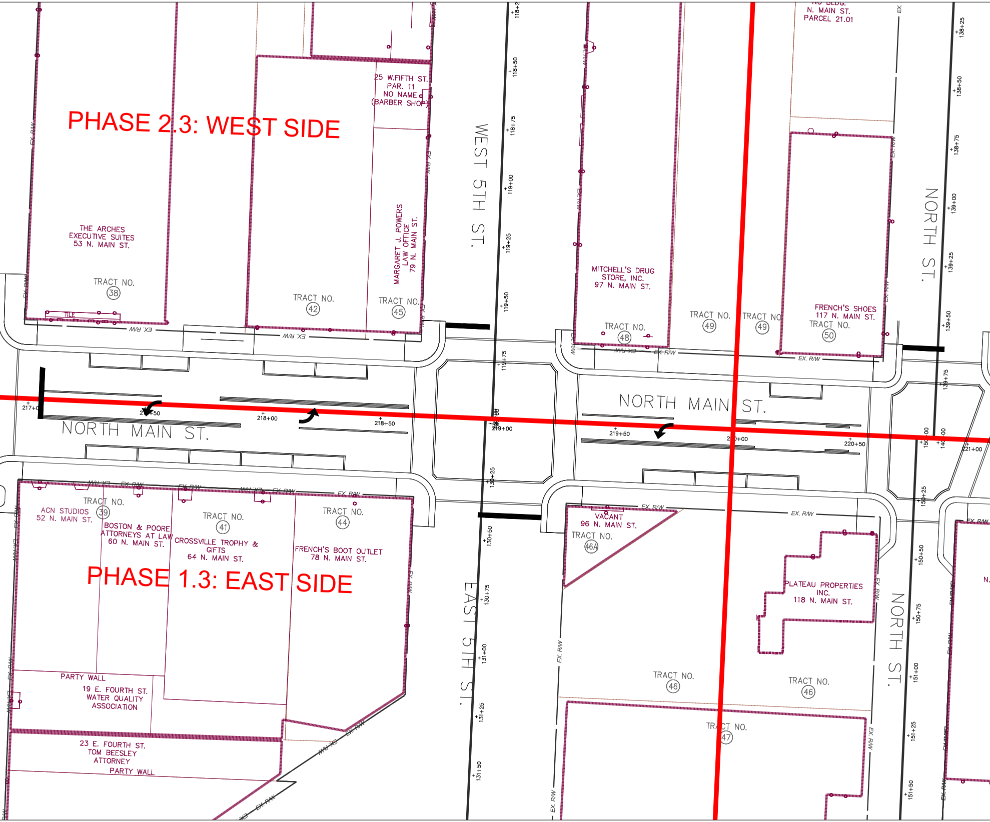
PHASE 2.3: WEST SIDE
PHASE 1.3: EAST SIDE
NORTH MAIN ST.
NORTH MAIN ST.
WEST 5TH ST.
EAST 5TH ST.
NORTH ST.
NORTH ST.
THE ARCHES EXECUTIVE SUITES 53 N. MAIN ST.
TRACT NO. 38
TILE
TRACT NO. 42
25 W.FIFTH ST. PAR. 11 NO NAME (BARBER SHOP)
MARGARET J. POWERS LAW OFFICE 79 N. MAIN ST.
TRACT NO. 45
MITCHELL'S DRUG STORE, INC. 97 N. MAIN ST.
TRACT NO. 48
TRACT NO. 49
TRACT NO. 49
N. MAIN ST. PARCEL 21.01
FRENCH'S SHOES 117 N. MAIN ST.
TRACT NO. 50
TRACT NO. 39
ACN STUDIOS 52 N. MAIN ST.
BOSTON & POORE ATTORNEYS AT LAW 60 N. MAIN ST.
TRACT NO. 41
CROSSVILLE TROPHY & GIFTS 64 N. MAIN ST.
TRACT NO. 44
FRENCH'S BOOT OUTLET 78 N. MAIN ST.
PARTY WALL
19 E. FOURTH ST. WATER QUALITY ASSOCIATION
23 E. FOURTH ST. TOM BEESLEY ATTORNEY
PARTY WALL
VACANT 96 N. MAIN ST.
TRACT NO. 46A
PLATEAU PROPERTIES INC. 118 N. MAIN ST.
TRACT NO. 46
TRACT NO. 46
TRACT NO. 47
EX. R/W
217+00
217+50
218+00
218+50
219+00
219+50
220+00
220+50
221+00
118+50
118+75
119+00
119+25
119+50
119+75
130+25
130+50
130+75
131+00
131+25
131+50
138+25
138+50
138+75
139+00
139+25
139+50
139+75
150+00
150+25
150+50
150+75
151+00
151+25
151+50

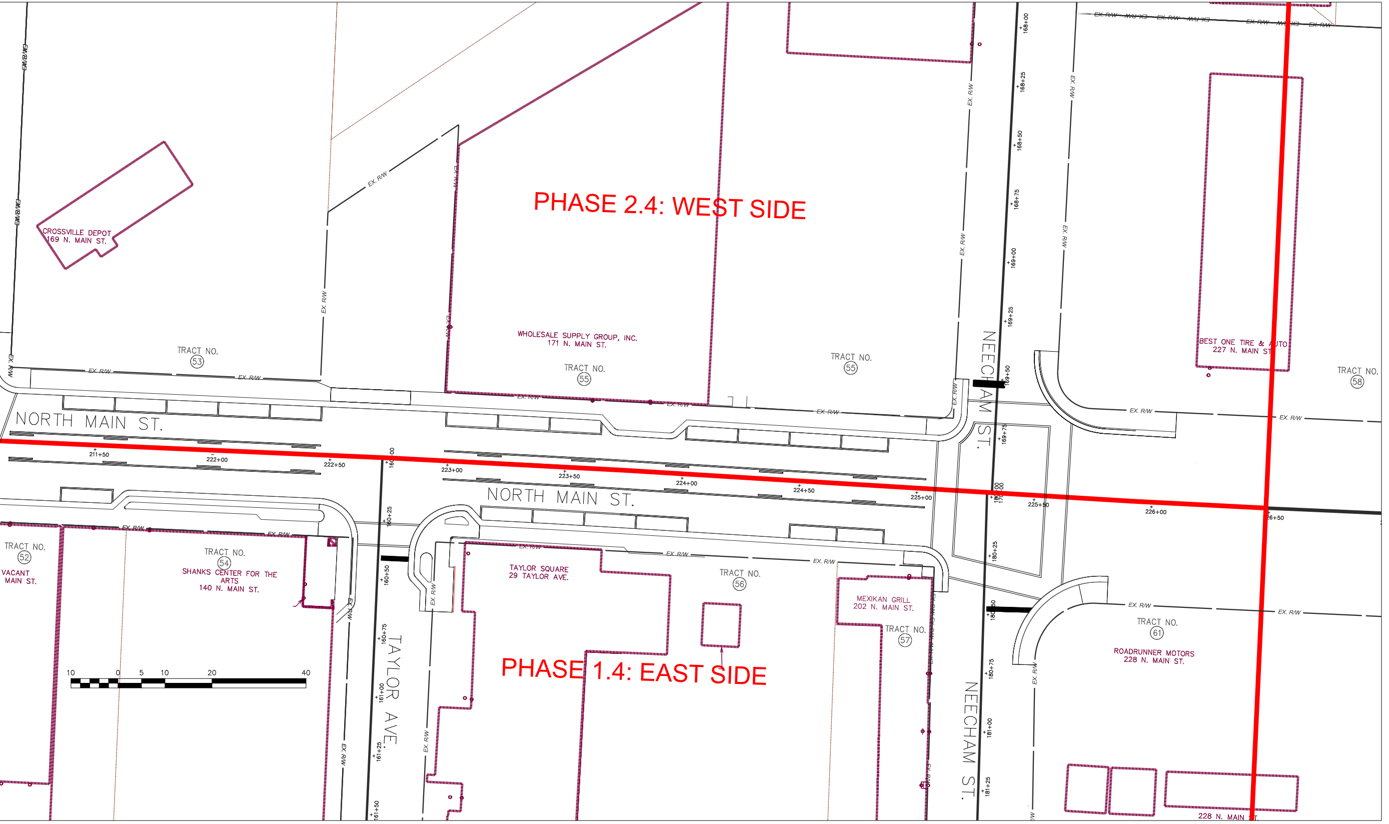
PHASE 2.4: WEST SIDE
PHASE 1.4: EAST SIDE
CROSSVILLE DEPOT
169 N. MAIN ST.
TRACT NO. 53
WHOLESALE SUPPLY GROUP, INC.
171 N. MAIN ST.
TRACT NO. 55
TRACT NO. 55
BEST ONE TIRE & AUTO
227 N. MAIN ST
TRACT NO. 58
NORTH MAIN ST.
NORTH MAIN ST.
NEECHAM ST.
NEECHAM ST.
TRACT NO. 52
VACANT
MAIN ST.
TRACT NO. 54
SHANKS CENTER FOR THE ARTS
140 N. MAIN ST.
TAYLOR SQUARE
29 TAYLOR AVE.
TRACT NO. 56
MEXIKAN GRILL
202 N. MAIN ST.
TRACT NO. 57
TRACT NO. 61
ROADRUNNER MOTORS
228 N. MAIN ST.
228 N. MAIN ST.
TAYLOR AVE.
EX. R/W
221+50
222+00
222+50
223+00
223+50
224+00
224+50
225+00
225+50
226+00
226+50
168+00
168+25
168+50
168+75
169+00
169+25
169+50
169+75
160+25
160+50
160+75
161+00
161+25
161+50
180+25
180+50
180+75
181+00
181+25
10
0
5
10
20
40