

CITY OF CROSSVILLE
REQUEST FOR QUOTATION

THIS IS NOT AN ORDER

IMPORTANT: Read Instructions Carefully

RETURN QUOTATION TO:

Page 1 of 2

City Clerk

CRO#1433 Date Re-Issued: 02/13/2018

City of Crossville

Delivery required immediately upon award of bid

392 N Main St

For more information, call: _____ To be opened date/hour:

Crossville TN 38555

Tammie French, 931-456-6632

03/27/2018, 2 p.m. CST

NOTICE TO BIDDER:

THIS IS NOT AN ORDER. Please enter unit prices, extensions, and amount for the items listed herein specified. Be sure the specifications are followed. If you are unable to supply any of the items, please quote on the nearest substitute either on this form, or attach a letter containing such description and it will be considered as part of your quotation. Prices quoted must include all delivery charges to points of delivery indicated hereon. **We reserve the right to accept or reject any or all bids.**

Please submit a bid for VOLLEYBALL COURT FENCING as specified.

See attached specifications.

Base Price \$ _____

Total Price with Alternate \$ _____

Bidder's Name _____

Bidder's Address _____

For further information, contact Tammie French at 931-456-6632.

PLEASE SEE NEXT PAGE FOR INSTRUCTIONS

IMPORTANT INSTRUCTIONS TO BIDDERS

1. Each Request for Quote should be in a SEPARATE ENVELOPE and have typed/noted on the envelope the **CRO#, ITEM, OPENING DATE, and TIME.**
2. Specifications used in this request for proposal are intended to be open and non-restrictive. Reference to brand names, catalogs, etc., is to establish minimum standards of quality and does not preclude BUYER's consideration of proposals on comparable quality. All bidders state brand name and catalog number of product proposed.
3. All prices quoted should be on a delivered prepaid basis to the F.O.B. destination shown in the shipping instructions.
4. Insert time discount terms, in any, in space provided. Discounts are computed from date of delivery at destination or date of receipt of properly executed vendor's invoice at agency indicated above, whichever is later.
5. The City of Crossville, a municipality, is exempt from sales tax with respect to materials that it purchases for municipal projects; however, the contractor who installs, applies, or otherwise uses such materials, is liable for the use tax of those materials.
6. Unless otherwise indicated, quotations should be submitted on this form indicating unit price, total extension of each item, and grand total of quotation. In case of error in the extension prices, the unit price will govern.

TIME DISCOUNT ALL ITEMS _____
DELIVERY: We submit the prices and agree to make delivery within ____ days after the receipt of order. This offer is for _____ calendar days from the date the bid is opened.

NOTICE: PROPOSALS WILL BE REJECTED UNLESS SIGNED IN INK

SIGNED BY: _____

Print Name: _____

Firm: _____

Address: _____

City: _____

State: _____ ZIP: _____

Date: _____ Phone: _____

In submitting this bid, it is expressly agreed that upon proper acceptance by the City of Crossville of any or all items proposed, a contract shall thereby be created with respect to the items accepted.

FENCE WILL SURROUND A FRESHLY CONSTRUCTED SAND VOLLEYBALL COURT MEASURING 100'1" WIDE AND 90'2" LENGTH. ANY DISTURBED SAND, FABRIC, GRAVEL OR DRAIN PIPE MUST BE REPLACED/RETURNED TO ITS ORIGINAL STATE. ALL POSTS TO BE SET IN CONCRETE FOUNDATIONS AS SHOWN ON ATTACHED DRAWING IN FIRM, UNDISTURBED OR COMPACTED SOIL. INSTALLATION SHALL BE PERFORMED BY SKILLED PERSONS EXPERIENCED IN THIS TYPE FENCE.

FABRIC: 120" 8 GA FIN. EB BLACK (2" MESH) KT VINYL CHAIN-LINK FABRIC

TOP RAIL: 1 5/8" O.D. BLACK PC LG-40 PIPE, 1.84 LBS. PER FOOT. TOP RAIL 21' IN LENGTH, JOINED WITH 1 5/8" BLACK, POWDER COATED (6" LONG) PS SLEEVE.

LINE POST: 2 1/2" O.D. BLACK PC LG-40 PIPE CUT POST, 3.12 LBS. PER FOOT. LINE POSTS SET 8' ON CENTER MAXIMUM SPACING. CONCRETE FOOTING: 10" DIAMETER, 24" DEPTH.

TERMINAL POST: 4" O.D. BLACK PC LG-40 PIPE CUT POST, 6.56 LBS. PER FOOT. CONCRETE FOOTING: 12" DIAMETER, 36" DEPTH.

BRACING: TERMINAL POSTS BRACED AND TRUSSED TO THE NEAREST LINE POST WITH 1 5/8" O.D. BLACK PC LG-40 PIPE AND BLACK 3/8" HM VINYL PS THREADED TRUSS ROD & BLACK POWDER COATED PS TRUSS ROD TIGHTENER.

GATES: SINGLE SWING PEDESTRIAN GATE: FRAMEWORK OF 1 5/8" BLACK PC LG-40 PIPE, 1.84 LBS. PER FOOT. GATE SHALL HAVE A MINIMUM CLEAR WIDTH OPENING OF 3 FEET AND MAXIMUM CLEAR OPENING OF 3.5 FEET AND HAVE A MINIMUM CLEAR HEIGHT OF 7 FEET AND MAXIMUM CLEAR HEIGHT OF 7.5 FEET.

DOUBLE SWING MAINTENANCE GATE: FRAMEWORK OF 1 5/8" BLACK PC LG-40 PIPE, 1.84 LBS. PER FOOT. GATE SHALL BE SAME HEIGHT AS FENCE AND HAVE A CLEAR WIDTH OPENING OF 16 FEET ±1FOOT.

GATES BRACED AND TRUSSED AS NECESSARY. SAME FABRIC AS FENCE.

GATE POST: SINGLE SWING GATE: 4" O.D. BLACK PC LG-40 PIPE CUT POST, 6.56 LBS. PER FOOT. CONCRETE FOOTING: 12" DIAMETER, 36" DEPTH.

DOUBLE SWING GATE: 4" O.D. BLACK PC LG-40 PIPE CUT POST, 6.56 LBS. PER FOOT. CONCRETE FOOTING: 12" DIAMETER, 36" DEPTH.

TENSION WIRE: 9 GA. BLACK EX SMOOTH TENSION WIRE ATTACHED TO BOTTOM OF FENCE FABRIC WITH 9 GA. BLACK HM VINYL HOG RING SPACED 23" ON CENTER.

FITTINGS: BLACK POWDER COATED PS PLAIN BRACE BAND & BLACK CARRIAGE BOLT W/NUT, BLACK POWDER COATED ALUMINUM OFFSET RAIL END, BLACK POWDER COATED ALUMINUM LOOP CAP, BLACK POWDER COATED ALUMINUM DOME CAP, BLACK HM VINYL 3/4" PS TENSION BAR, BLACK POWDER COATED PS PLAIN TENSION BAND & BLACK CARRIAGE BOLT W/NUT.

TIE WIRE: 8 1/4" BLACK ALUMINUM CUT/HOOK 9 GA. TIE WIRE & 6 1/2" BLACK ALUMINUM CUT/HOOK 9 GA. TIE WIRE SPACED 15" ON CENTER FOR LINE POSTS & 23" ON CENTER FOR RAILS.

POST FOOTING: TRUCK Poured CONCRETE.

Base Bid – Place Chainlink Fence Into Existing Sidewalk, One Foot Away From Sand On All Sides. All Holes in Concrete Sidewalk Must Be Cut With A Core Drill.

Alternate Bid – Place Chainlink Fence Into Existing Sidewalk, One Foot Away From Sand On The Parking Lot Side, And Adjacent To The Outer Edge Of The Existing Sidewalk, In The Compacted Soil Material, On The Other Three Sides.

Existing Volleyball Court Dimensions (Sand Dimensions) = 100.2 Feet x 90.2 Feet.

Install Drive Through Gate (Must Begin At Least One Post From The Corner)
Drive Through Gate Shall Have A Clear Width Opening Of 16 Feet ± 1 Foot.

Install Pedestrian Gate, Centered At The Mid Point Of The Fence. The Pedestrian Gate Shall Be 7 Feet High With A Minimum Of 3 Feet Clear Space In Width.

Alternate Bid

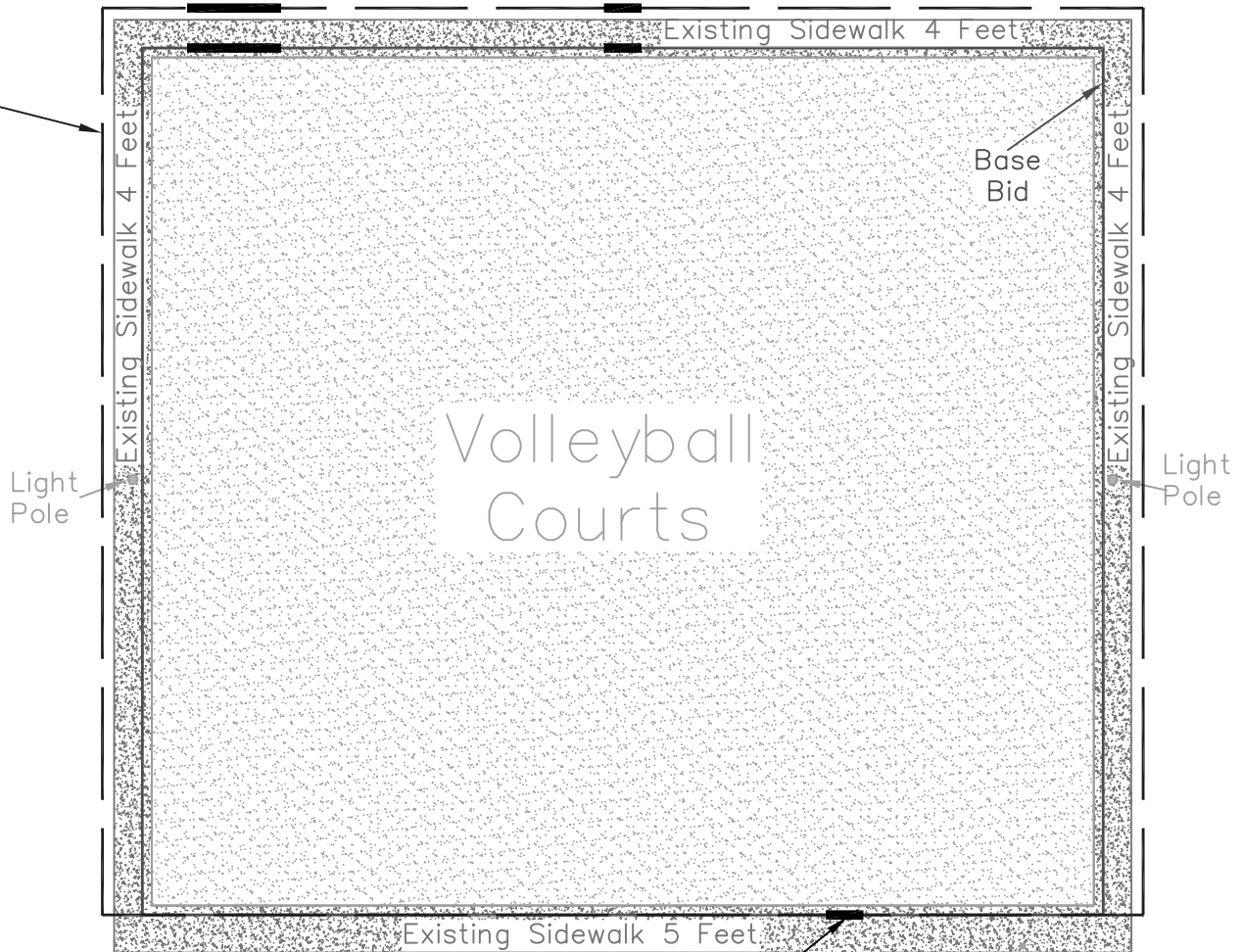

Install Pedestrian Gate, Gate Shall Be Centered On The Existing Steps To The Parking Lot. The Pedestrian Gate Shall Be 7 Feet High With A Minimum Of 3 Feet Clear Space In Width.



IRAN DIVESTMENT ACT

In compliance with the Iran Divestment Act (State of Tennessee 2016, Public Chapter No. 817), which became effective on July 1, 2016, certification is required of all bidders on contracts over \$1,000.

By submission of this bid, each bidder and each person signing on behalf of any bidder certifies, and in the case of a joint bid each party hereto certifies as to its own organization, under penalty of perjury, that to the best of its knowledge and belief that each bidder is not on the list created pursuant to T.C.A. § 12-12-106.

I affirm, under the penalties of perjury, this statement to be true and correct.

| | |
|-------|---------------------|
| _____ | _____ |
| Date | Signature of Bidder |
| | _____ |
| | Company |

A bid shall not be considered for award nor shall any award be made where the foregoing certification has not been complied with; provided, however, that if in any case the bidder cannot make the foregoing certification, the bidder shall so state and shall furnish with the bid a signed statement which sets forth in detail the reasons therefor. The City of Crossville may award a bid to a bidder who cannot make the certification, on a case-by-case basis, if:

- (1) The investment activities in Iran were made before July 1, 2016, the investment activities in Iran have not been expanded or renewed on or after July 1, 2016, and the person has adopted, publicized, and is implementing a formal plan to cease the investment activities in Iran and to refrain from engaging in any new investments in Iran; or
- (2) The City of Crossville makes a determination that the goods or services are necessary for the City of Crossville to perform its functions and that, absent such an exemption, the political subdivision will be unable to obtain the goods or services for which the contract is offered. Such determination shall be made in writing and shall be a public document.

